

Bassus Continuus.

# Musicalische GESELLSCHAFTS-ERGETZUNG (1673)

[SUITE N° 1 in b minor]

Adagio.

## 1. Sonata.

Esaias Reusner

6

11

16

21

26

30

34

39

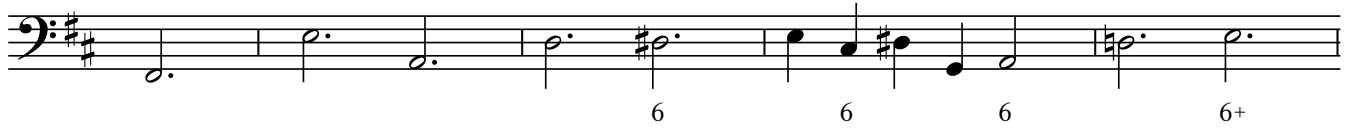

44

**Adagio**

49

55

Repet: Trip:

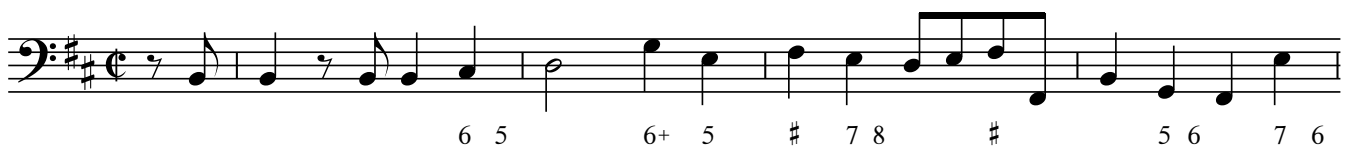
**2. Allemanda.**

5

13

## 3. Courant.

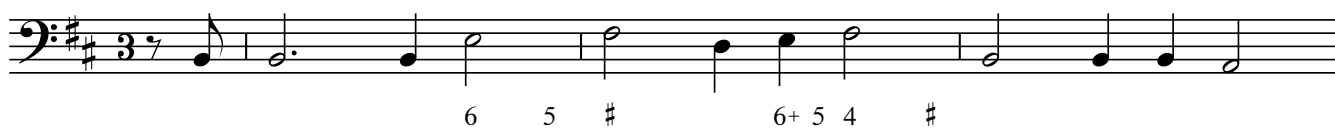

4

12

## 4. Sarabande.

8

16

## 5. Gavotte.

7

## 6. Gigue.

10

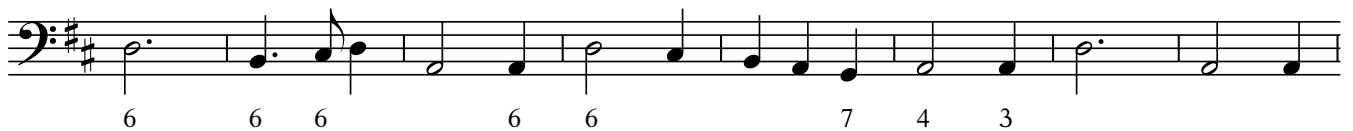

18

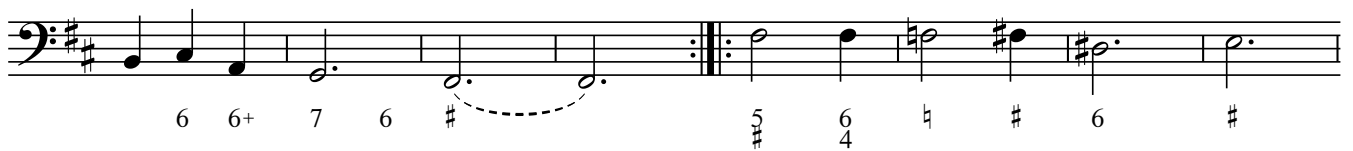

26

34

## [SUITE N° 2 in D major]

## 7. Sonata.

Adagio

6 7 6 4/2 5/3 6/4 6 6 7 6+ 4/2 5/3 6/4

6+ 6 4 # 6 # 6 7 4 #

# 4 3 6 5 4 # 6 6 5 4 3 6

6 6b 6 7 6+ # 6+ 6 6 7

6+ 6 6+ 4 3 6 6+ #

# # 6 # 6 7 6+ 6

7 4 # # 6+ 4 #

6 7 6+ 6 4 3

# 6 6 4 3

6 7 6 7

Piano. 6 7

68 **Allegro.**

73

78

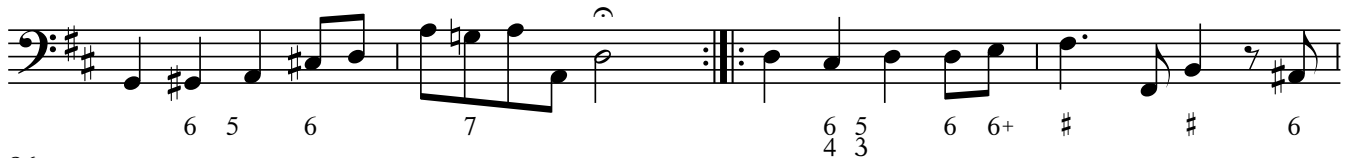

82

**Adagio**

86

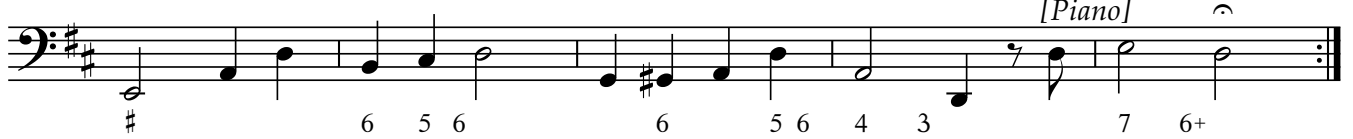
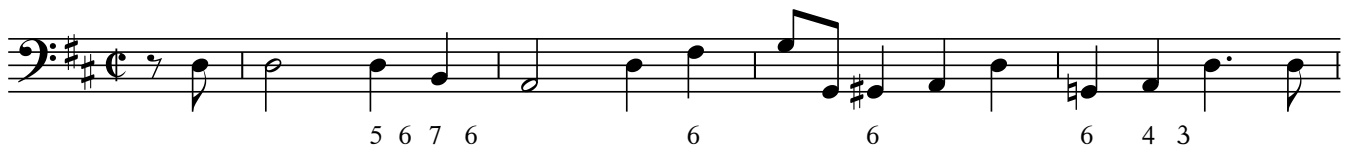

90

**8. Allemanda.**

5

14

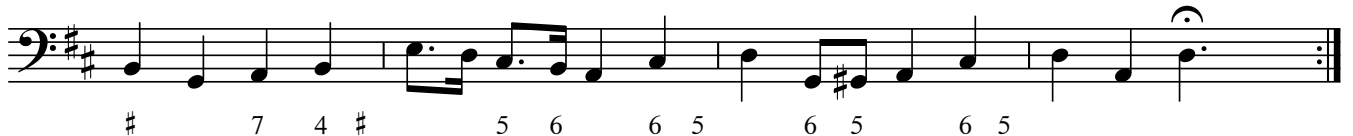

## 9. Courant.

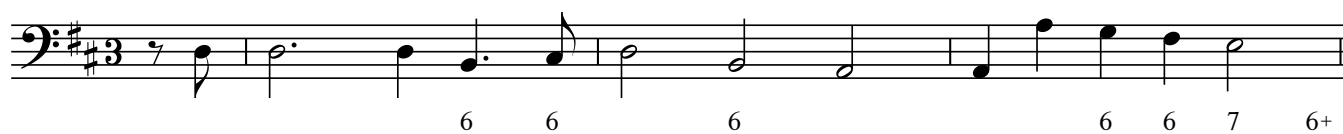

21

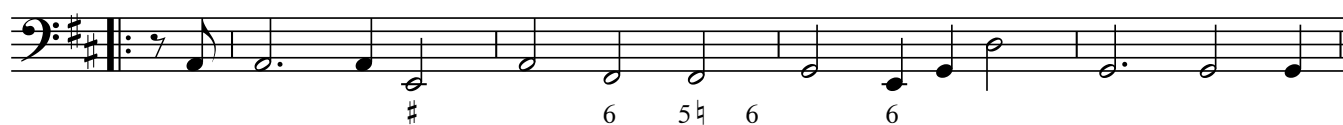

29

## 10. Sarabande.

8

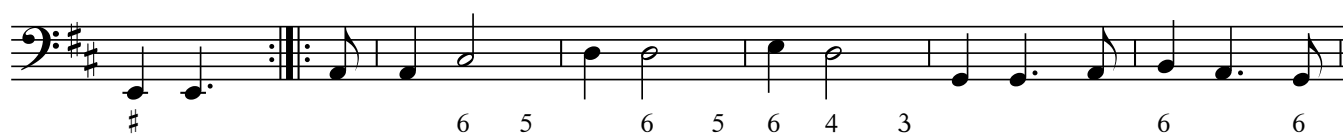

14

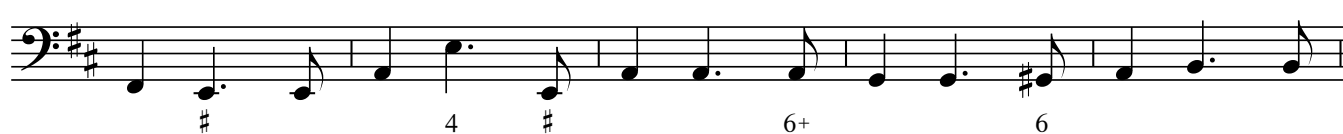

19

## 11. Gavotte.

7

6 7 6 6 6 6 5 7 6

6 5 4 # 4 3 6 5 6 5

## 12. Gigue.

6

6 5 5 6 # 6 5 6 6 # 6 6+ 5 6

6 5 5 6 # 6 5 6 6 # 6 5

7 6+ 6+ 6 5 6 8 7 # 7 # #

# 6 5 # 6 6 6 6 6 6 4 3

## [SUITE N° 3 in e minor]

## 13. Sonata.

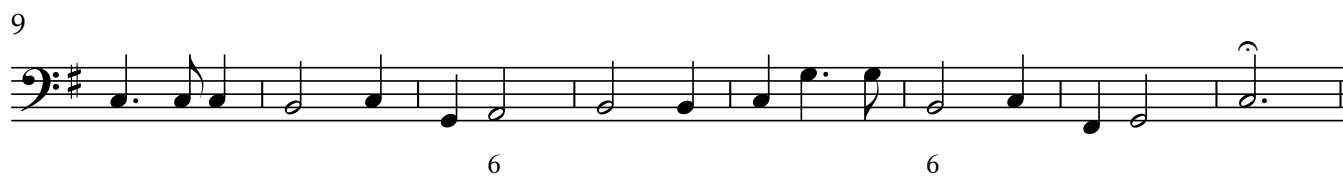

65 **Lente.**

73

81

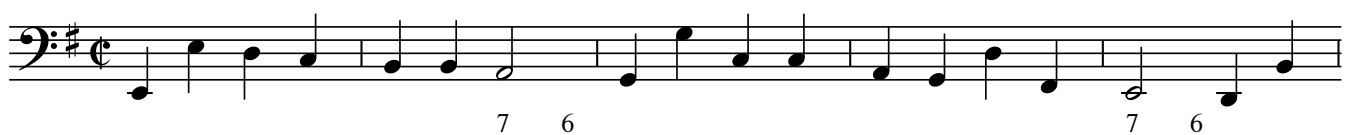

88

94 **Adagio.**

99

**14. Allemanda.**

5

14

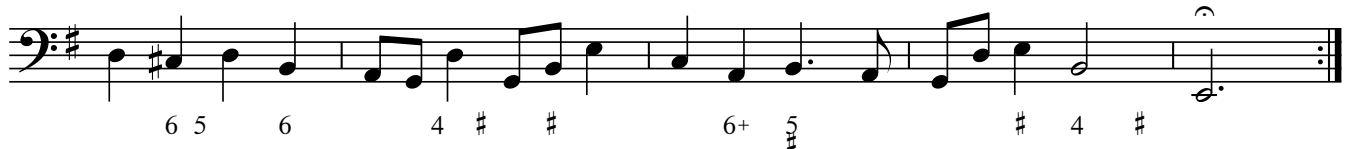

## 15. Courant.

5

13

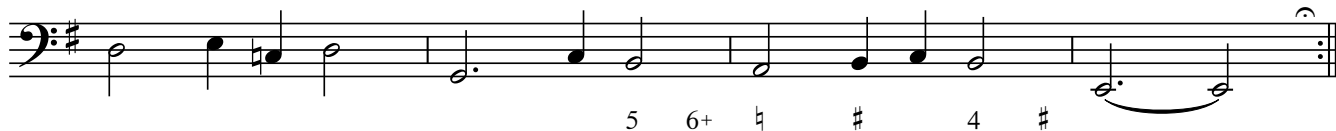

## 16. Sarabande.

6

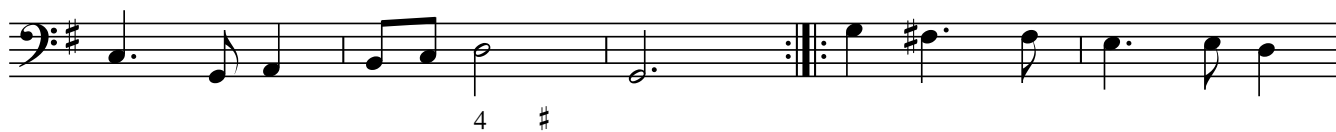

11

## 17. Gigue.

17

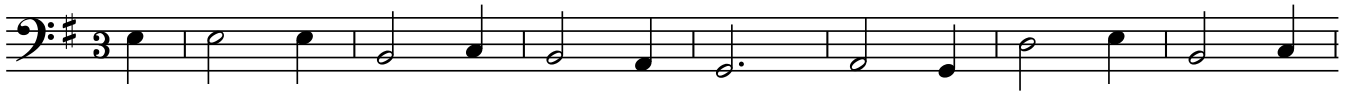

8

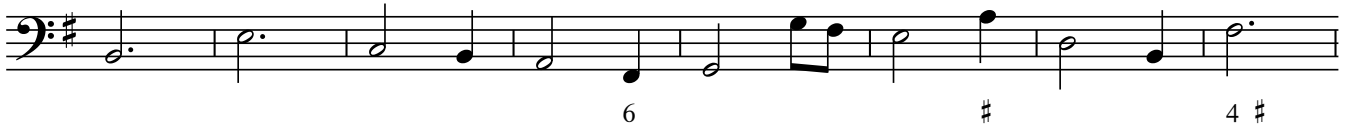

16

25

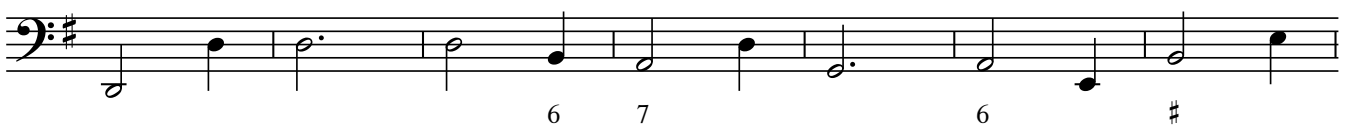

32

## 18. Courant.

4

11

## [SUITE N° 4 in A major]

## 19. Sonata.

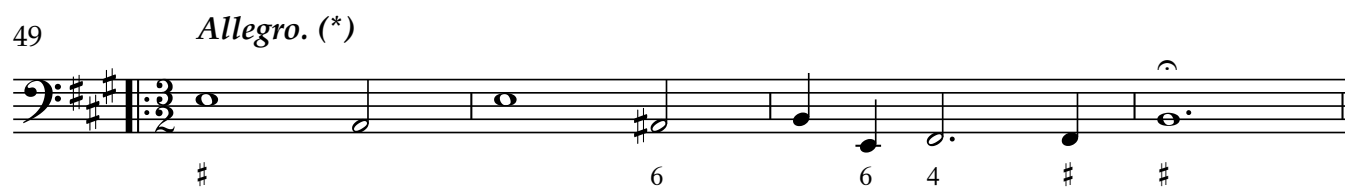
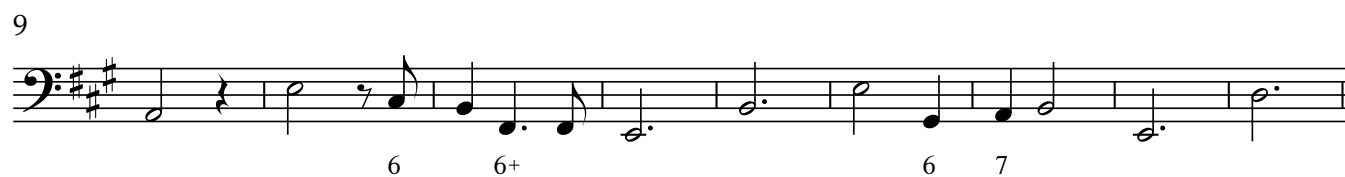
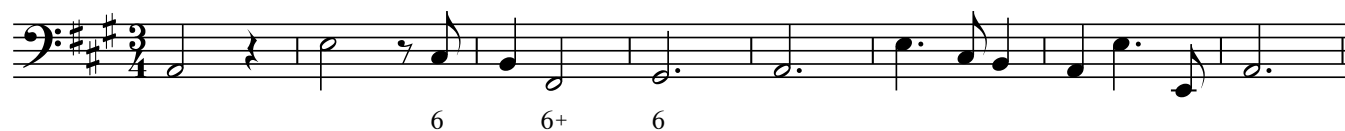

57 (*Allegro. ?*)

61

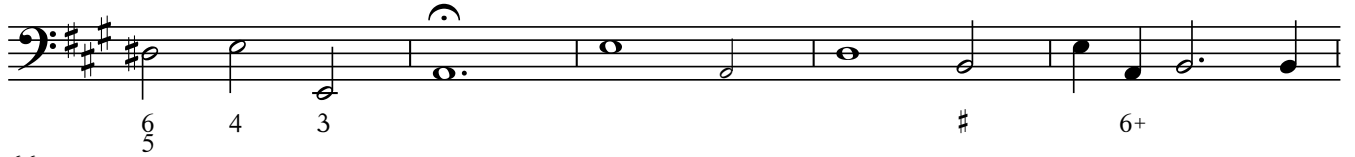

66

**Adagio.**

71

76

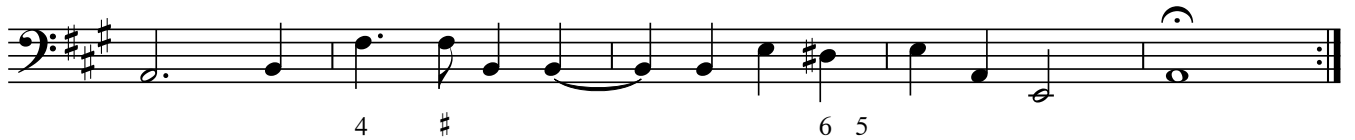

80

**20. Allemanda.**

6

17

## 21. Courant.

5 4 3 7 6+ 6 6 5 6 5

4

5 6 4 3 6 6+ 6 5 6 5 # 6 #

8

5 6 7 6 6

12

6 6 4 # 6+

16

[Piano.]

6 6 6 4 3 6+ 6 6+ 6 4 3

## 22. Sarabande.

6 7 6

6

5 6 7 6 6 5 6 4 7 6 4 #

12

6 6 7 6

## 23. Gavotte.

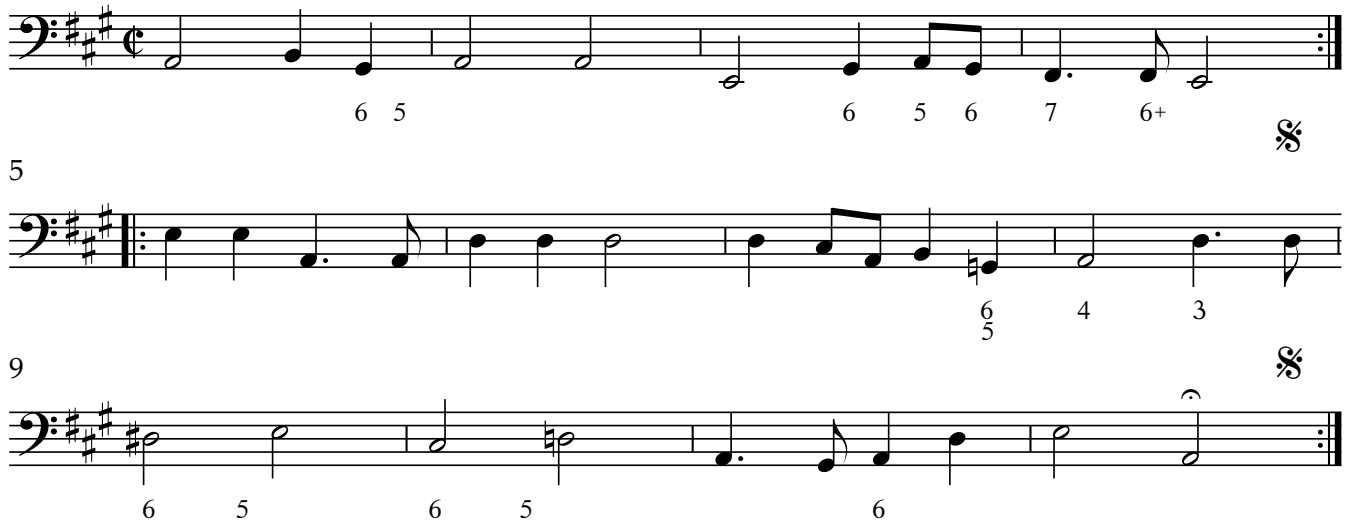

5

9

6 5 6 5 6 7 6+

6 5 4 3

6 5 6 5 6

## 24. Gigue.

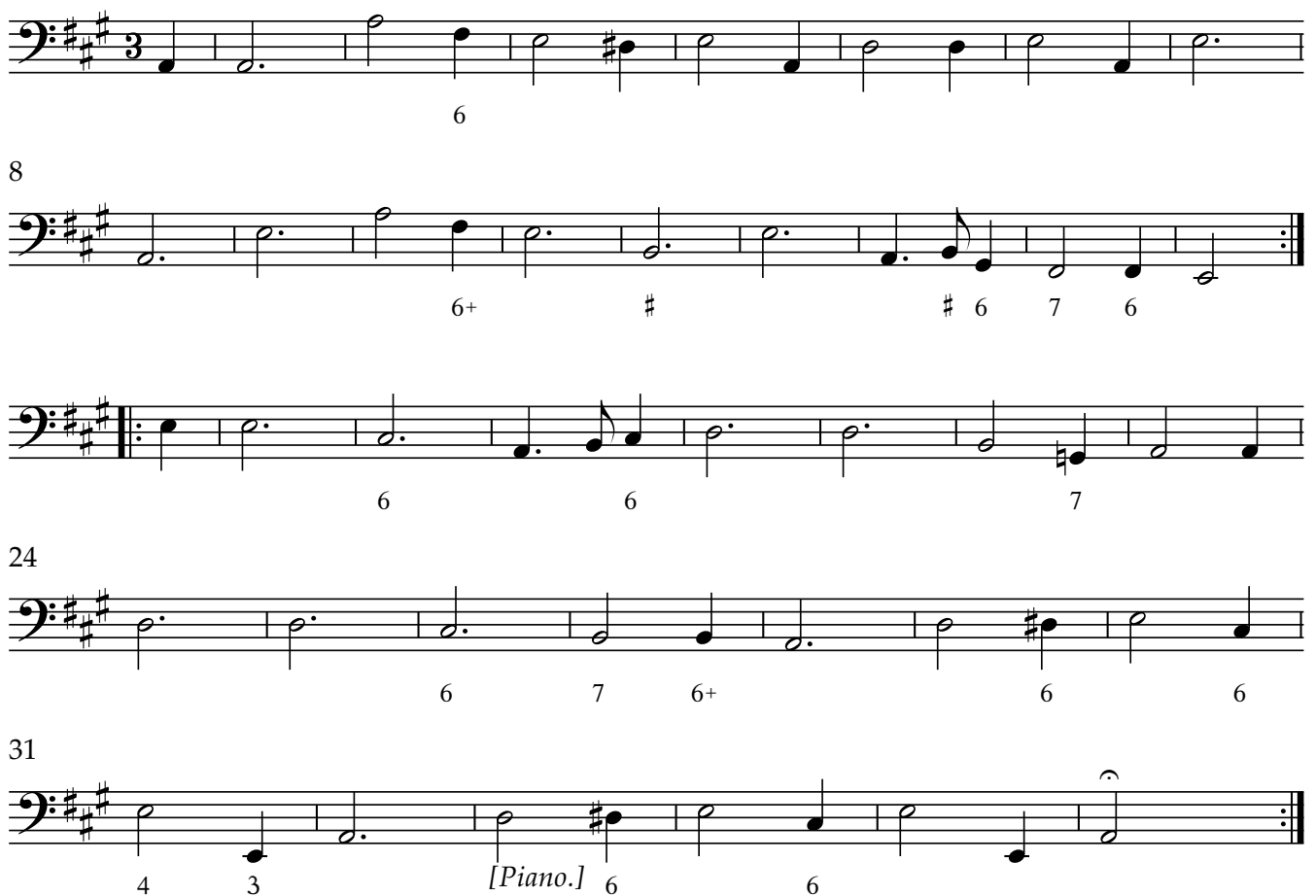

8

24

31

6

6+ # # 6 7 6

6 6 7

6 7 6+ 6 6

4 3 [Piano.] 6 6

## [SUITE N° 5 in C major]

## 25. Sonata.

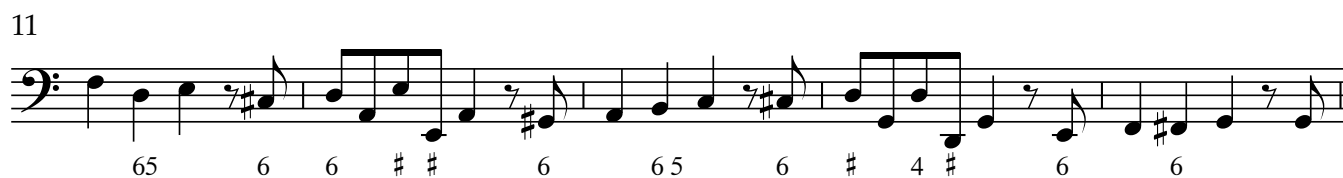

43

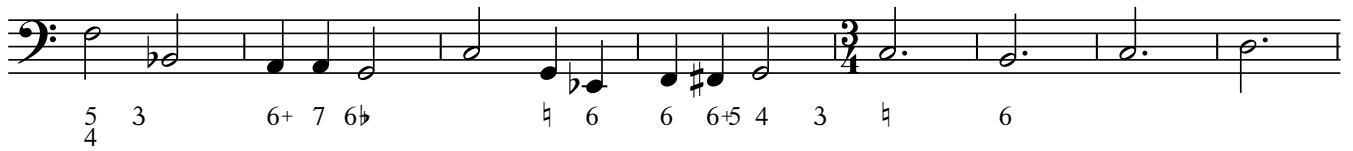
**Presto.**

51

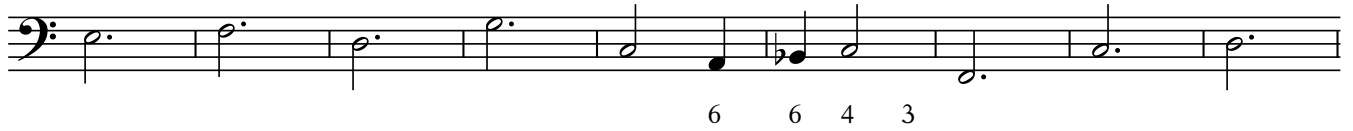

60

69

**Adagio.  
(Lente.)**

74

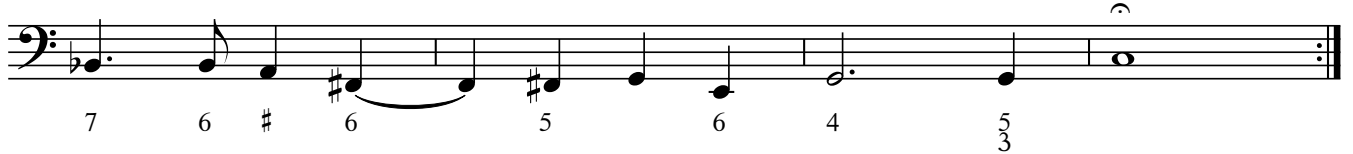
**26. Allemanda.**

5

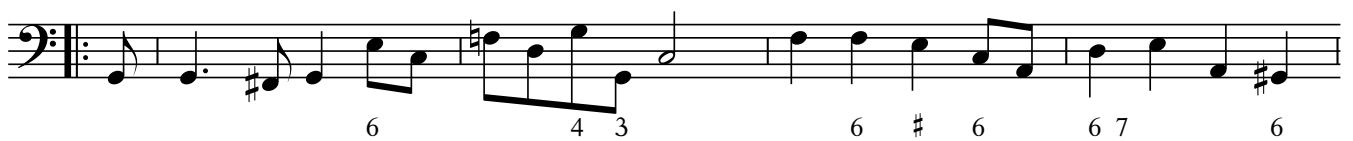

13

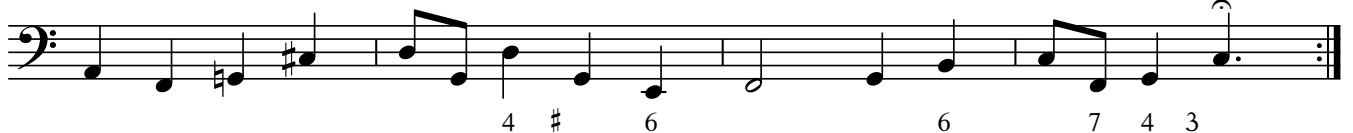

## 27. Courant.

27. Courant. (3/4 time)

8

15

22 [Piano.]

## 28. Sarabande.

28. Sarabande. (3/4 time)

7

13

19

## 29. Gavotte.

5 6 6 5 6 6 7 4 #

9 6 5 7 5b 6 5 4 #

6 5 6 6 5 4 3

## 30. Gigue.

9 6 6 6 7 6 7

18 6 7 3 # 2 6

26 6 7 6+ 4 # 6

33 6 7 5 4 # 6 6 6

41 6 7 4 3 2

46 # 6 4 # 7 6 6 7 6

6 6 4 3

## [SUITE N° 6 in a minor]

## 31. Sonata.

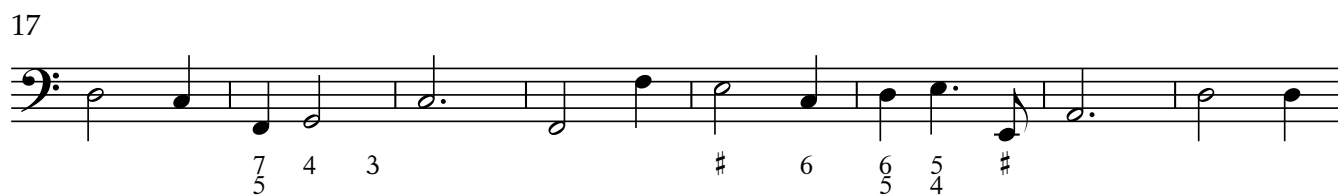
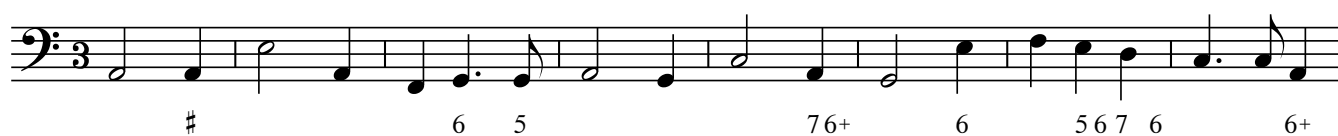

## Adagio.

63

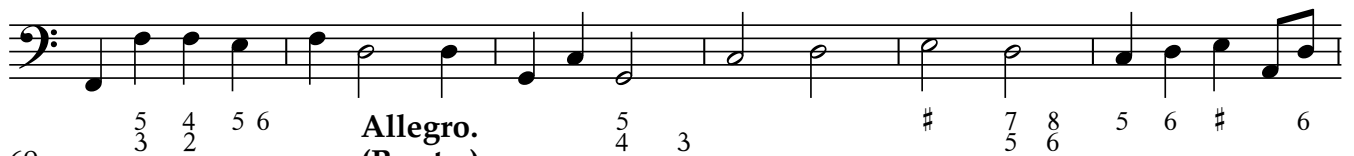

69

76

84

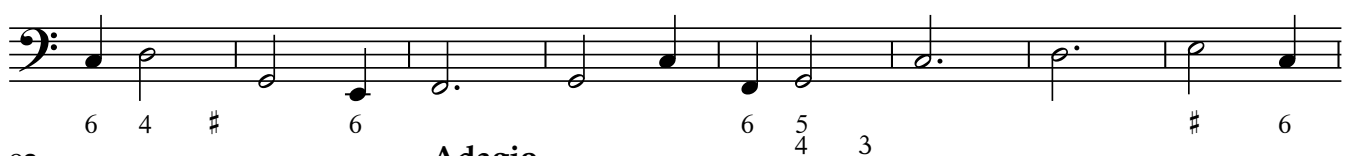

92

## 32. Allemanda.

6

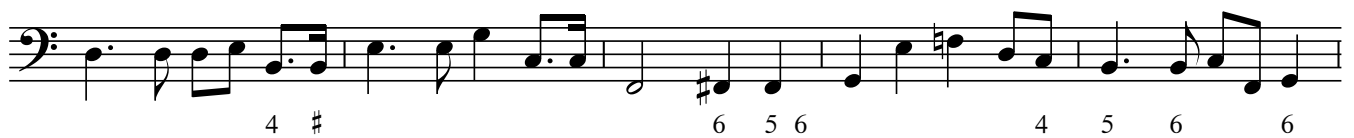

11

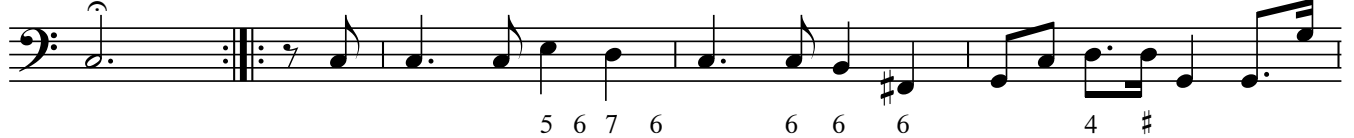

15

19

## 33. Courant.

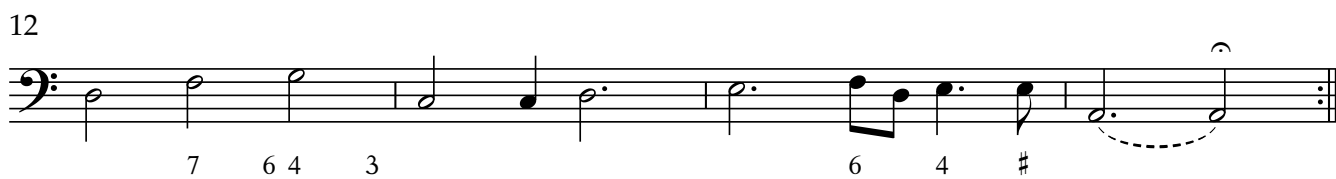
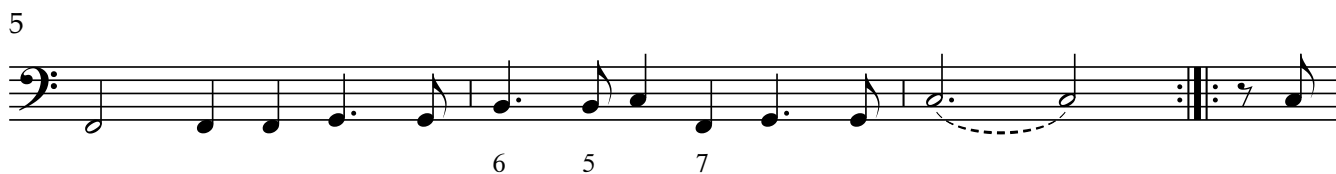

## 34. Sarabande.

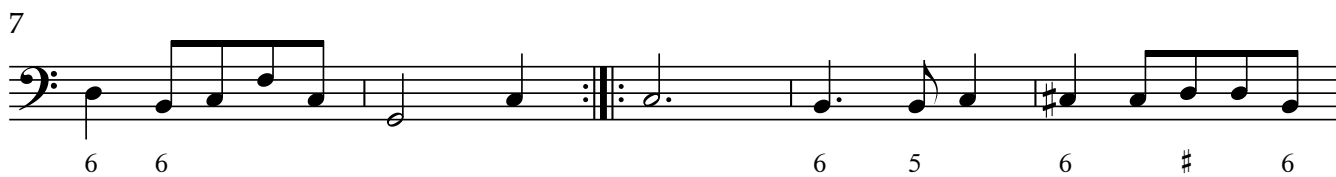

## 35. Gavotte.

Measures 1-9:

1: 7 6 # 6 6 6 7 4 3

5

2: 6 6 4 2 # 6 6 4 #

9

3: 6+ 4 # 6 5 # 6 #

## 36. Gigue.

Measures 1-41:

1: 6 # 6 # # 6

9

2: 7 6+ # 7 7 # 6 5

17

3: 6 5 6 4 6 6 5 6 5

25

4: 6 5 6 5b 5 6

33

5: # 7 7 # 7 8

41

6: 6 5 6 5 4 #

## [SUITE N° 7 in F major]

## 37. Sonata.

6 6 6 7 6+ 6 7 7 5b 6

6 6 7 7 # 6 7 4 # 6 6 5

11 6 4 3 7 6 4 3 6

16 4 2 6 7 7 b

21 7 4 # 6 6 5

26 4 3 6 6 7 6

31 # 6 5 4 # 6

36 7 6 7 6 [Piano.] 6 7

41

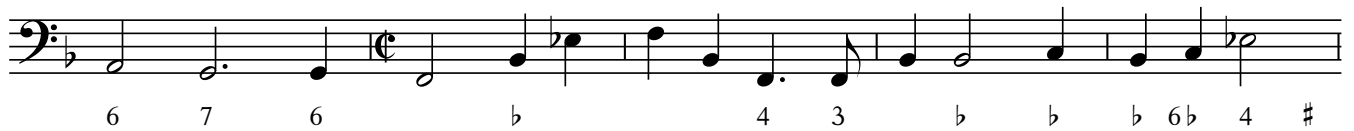
**Adagio.**

46

52

**Allegro.**

58

65

72

**Lente.****38. Allemanda.**

5

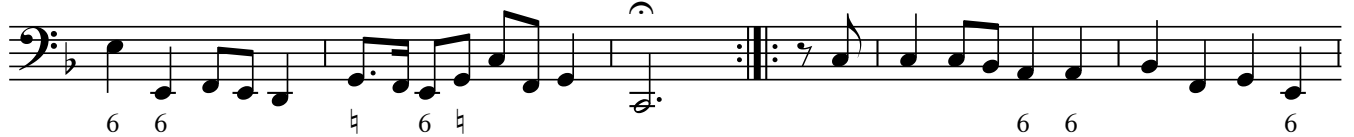

10

## 39. Courant.

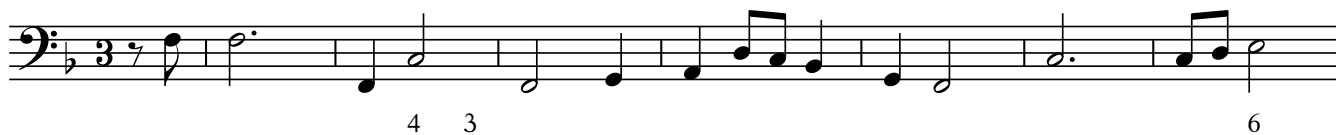

## 40. Sarabande.

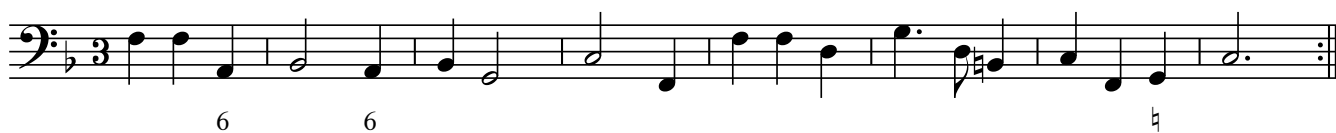

## 41. Gavotte.

## 42. Gigue.

55

62

69

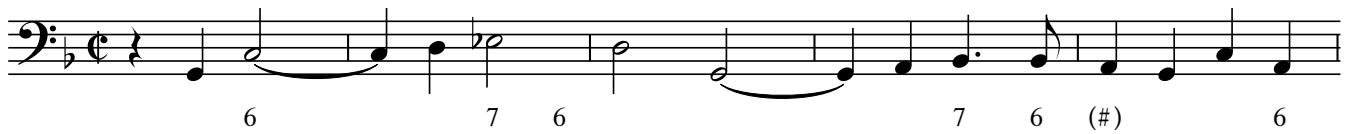

75

**Adagio.**

80

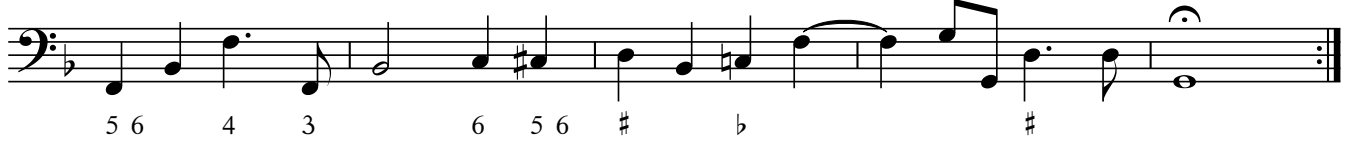
**44. Allemanda.**

5

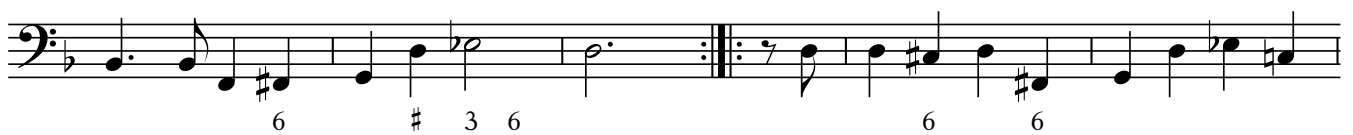

10

## 45. Courant.

4

8

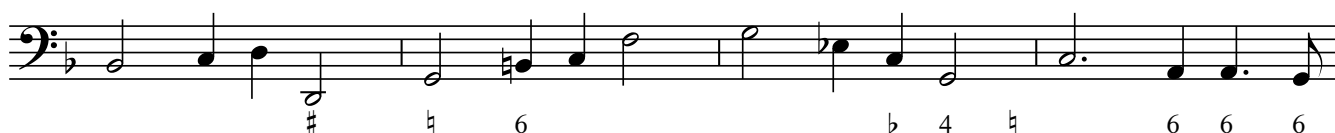

12

## 46. Sarabande.

9

## 47. Gavotte.

6

4 3

6 5 # 6 4 #

11

4 # b

## 48. Gigue.

8

17

6

25

7 6

33

6 #

40

## [SUITE N° 9 in c minor]

## 49. Sonata.

Adagio.

44

50

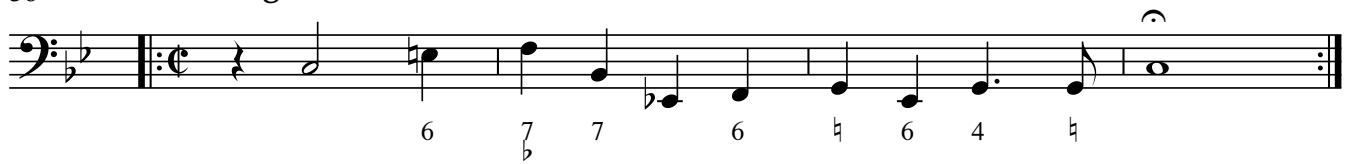

56

**Adagio.****50. Allemanda.**

6

16

## 51. Courant.

5

13

## 52. Sarabande.

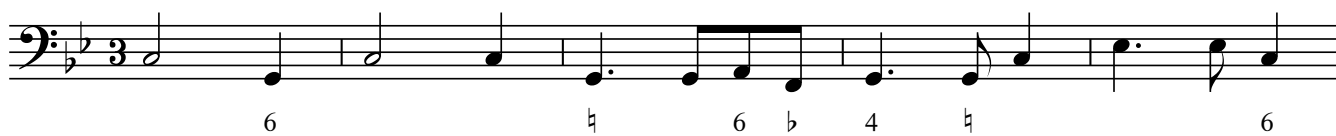

6

11

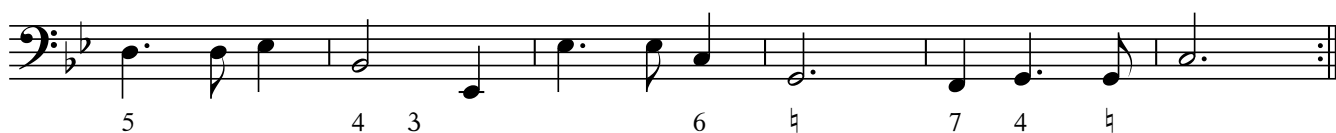

## 53. Gavotte.

17

21

25

## 54. Gigue.

9

17

25

34

42

49

## [SUITE N° 10 in Eb major]

## 55. Sonata.

6

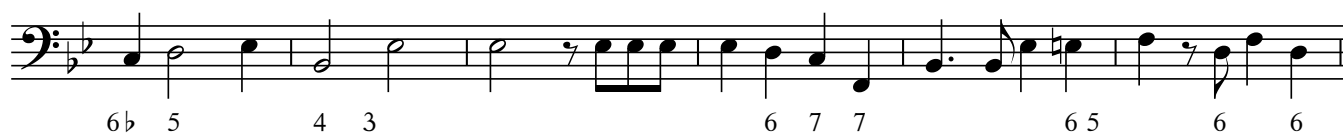

12

18

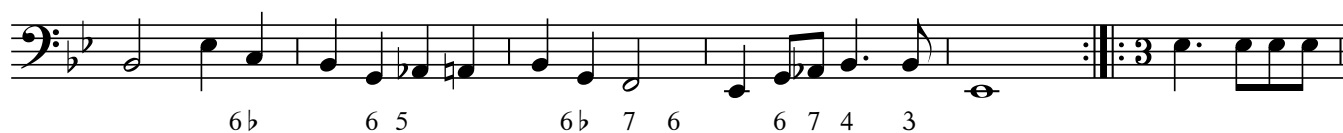

24

31

39

48

57

**Adagio.**

63

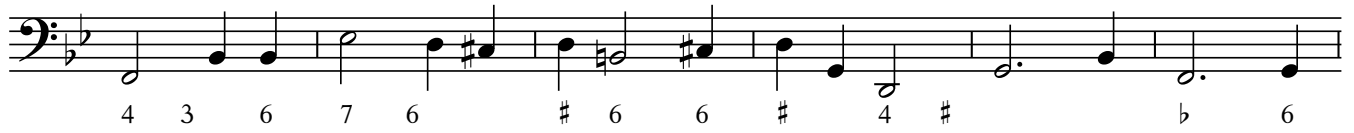

69

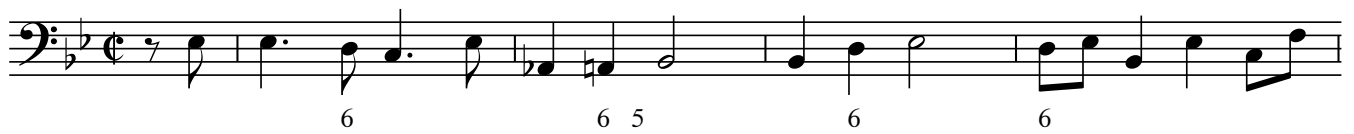

74

**56. Allemanda.**

5

14

## 57. Courant.

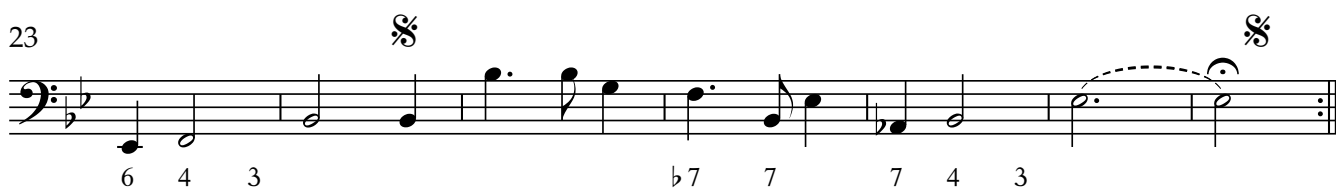
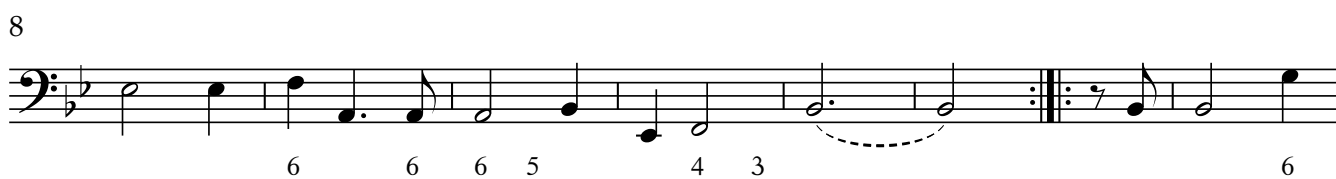

## 58. Sarabande.

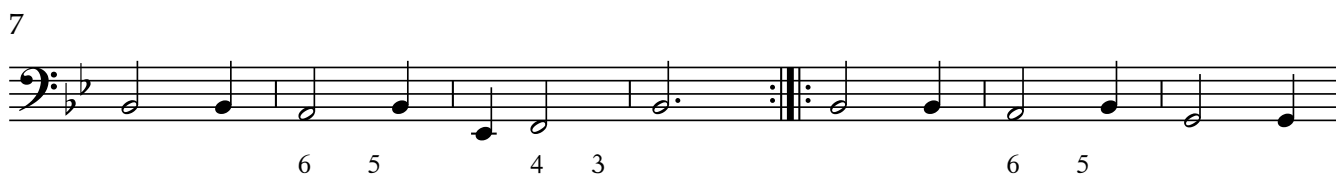

### 59. Gavotte.

7

6 6 4 3 6

7 6 6 4 6 5

## 60. Gigue.

9

18

26

34

42

50